Marthe

musique : Pierre-Yves Sorin
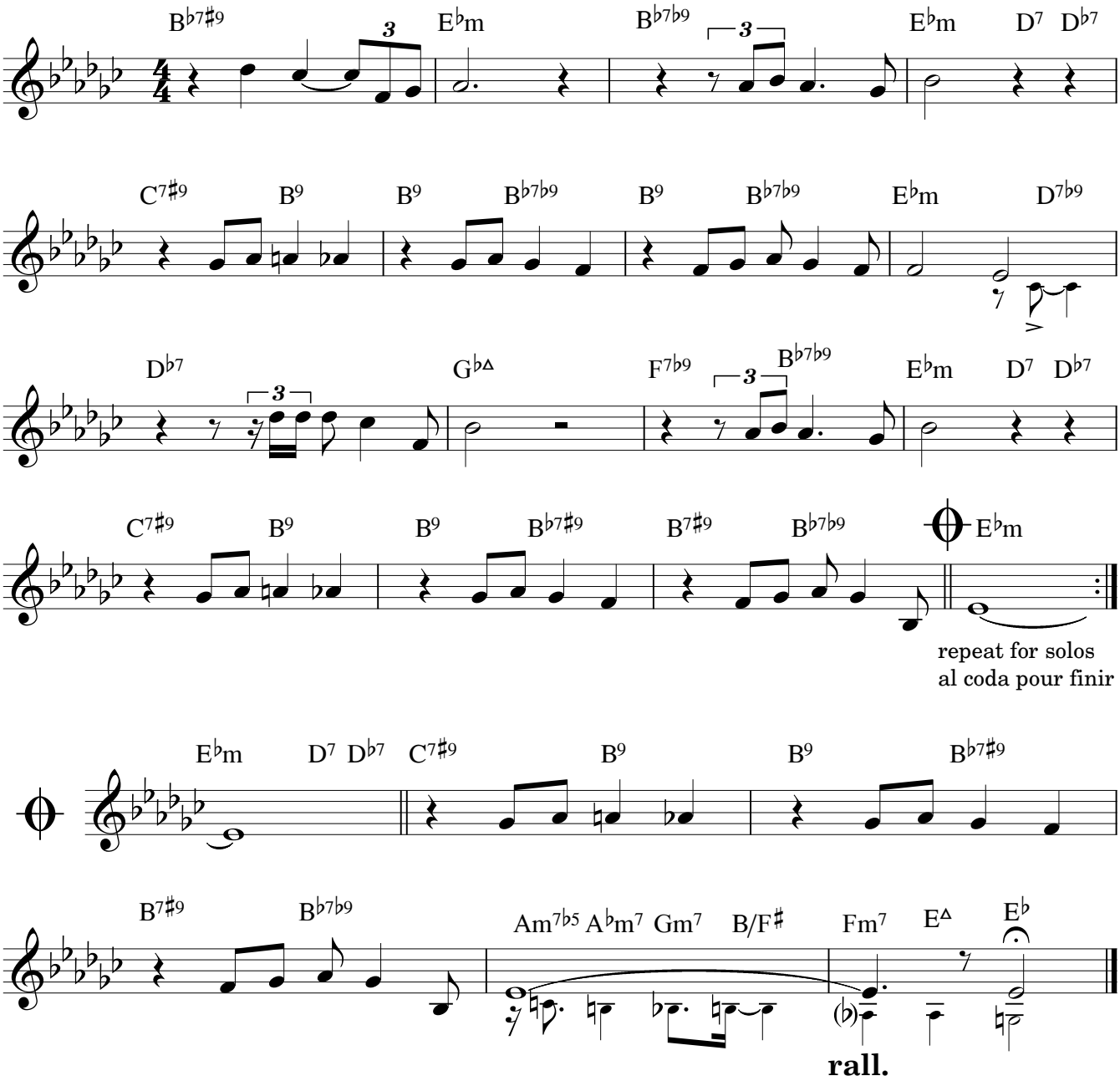
ballade